



SPARTANBURG
LITTLE THEATRE

The Sound of Music

MUSIC BY RICHARD RODGERS LYRICS BY OSCAR HAMMERSTEIN II
BOOK BY HOWARD LINDSAY AND RUSSEL CROUSE
SUGGESTED BY "THE TRAPP FAMILY SINGERS" BY MARIA AUGUSTA TRAPP

SEPTEMBER 8-24, 2023

Chapman Cultural Center
Tickets 542-ARTS SpartanburgLittleTheatre.com

WITH GENEROUS SUPPORT FROM

2023
CAROLINA
arts
COMMISSION

chapmanCulturalCenter
Discover. Experience. Celebrate.

of SPARTANBURG
south carolina

spartanburg family
DENTISTRY

PLATINUM SPONSORS

VIG BAILEY
SUBARU

Bill & Linda
Cobb

SILVER SPONSOR

ELLISLAW



WHEN YOU NEED INSURANCE, PERFORMANCE MAKES A DIFFERENCE.

The true measure of your insurance is performance. That's why Towne Insurance shares the stage with top carriers like Selective for home, auto, and business coverage. Let us show you how our outstanding service, pricing, and responsiveness make a difference.

SELECTIVE
BE UNIQUELY INSURED®

 **TOWNE INSURANCE**
Serving Others. Enriching Lives.

A. Kyle Milner, III | TJ Walsh
864-585-2256 | TowneInsurance.com

Insurance products offered through Towne Insurance, a subsidiary of TowneBank, are not a deposit, not FDIC-Insured, are not guaranteed by TowneBank, not insured by any federal government agency, and may go down in value.

©2023 Selective Ins. Group, Inc., Branchville, N.J. Products vary by jurisdiction, terms, and conditions and are provided by Selective Ins. Co. of America and its insurer affiliates. Details at selective.com/who-we-are/selectives-affiliated-insurers.



All the right moves.

Helping buy and sell Spartanburg for 15 years

Marshall Jordan, REALTOR®

864.266.8308 • mjordan@cbcaine.com

Top Producer: 2021 • 2020 • 2019 • 2018 • 2017



COLDWELL BANKER | CAINE





spartanburg  family
D E N T I S T R Y

*Helping patients achieve excellent
oral health and a winning smile!*



864-585-5246 | 271 South Pine Street | Spartanburg, SC 29302

ELLISLAW^{LLC}



**FREE
CONSULTATIONS**

Zach Ellis
PARTNER

Sydni Kallam
ASSOCIATE
ATTORNEY



FORMER MAJOR CRIMES AND DUI PROSECUTORS

SERVING GREENVILLE, SPARTANBURG, AND THE UPSTATE OF SOUTH CAROLINA

CRIMINAL DEFENSE

Major Crimes
DUI, DUAC, DUS, Traffic Offenses
Drug Offenses

Domestic Violence
Juvenile Criminal Offenses

FAMILY LAW

Divorce
Custody and Visitation

Child Support / Alimony
Separation Agreements

Call today for your free consultation.

864-991-8738

info@ellislawupstate.com

www.ellislawupstate.com



111 E. NORTH STREET • GREENVILLE, SC 29601

From here. For here.

Here is where we're from. Here made us who we are. We believe relationships are worth more than dollars can measure. It's a value that grows over time, strengthens under pressure, and thrives when serving others. And, we're glad to be here.

864.591.6000 | synovus.com

SYNOVUS[®]



Synovus Bank, Member FDIC.



burn boot camp[®]

- FREE 7 DAY TRIAL
- UNLIMITED 45 MIN CAMPS
- COMPLIMENTARY CHILDWATCH
- 1:1 FOCUS MEETINGS WITH A TRAINER
- EMPOWERING COMMUNITY

SIGN UP TODAY!



 (864) 715-2267

 DRAYTON MILLS MARKETPLACE, 1802 DRAYTON RD, STE 110

Where thought leads TO CAPTIVATING PERFORMANCES!



JOIN US FOR THE 2023-24 SEASON

FALL MAINSTAGE **THE SEAGULL**

By Anton Chekhov

Nov. 2-4 and 8-11 | 8 p.m.

Jerome Johnson Richardson Theatre

INTERIM PULP THEATRE **THE CHRISTIANS**

By Lucas Hnath

Jan. 25-27 | 8 p.m.

Sallenger Sisters Black Box Theatre

SPRING MAINSTAGE

April 18-20 and 24-27 | 8 p.m.

Jerome Johnson Richardson Theatre

Performance TBD

For tickets and more,
visit wofford.edu/boxoffice

WOFFORD COLLEGE



GET WELL. STAY WELL. LIVE PROACTIVE.

Affordable, Accessible, No copays, No surprise bills

Serving the OneSpartanburg
business community since 2010

SPARTANBURG | DRAYTON MILLS
GREENVILLE | CAYCE | MOUNT PLEASANT

Ask About Our Employer Partnership Programs

864.252.4808 | palmettoproactive.com



Palmetto Proactive
HEALTHCARE



RELAX. REVIVE. REVISIT.

Help keep wonder and discovery in your
woods in the city!



HATCHER GARDEN

Botanical Garden and Woodland Preserve

820 JOHN B WHITE SR BLVD SPARTANBURG, SC 29306
864-574-7724 HATCHERGARDEN.ORG



**SPARTANBURG
PHILHARMONIC**
Celebrating 95 Years

SPhil.org
(864) 948-2020



**WE ARE
MUSIC**

MUSIC DIRECTOR
**JOHN YOUNG
SHIK CONCKLIN**

ZIMMERLI

ESPRESSO

BLUEGRASS
SPARTANBURG

MUSIC
SANDWICHED IN

SPYO



SPARTANBURG COUNTY PUBLIC LIBRARIES

864-596-3500 • www.spartanburglibraries.org



10 LOCATIONS AVAILABLE TO SERVE YOU





COME IN FOR AN ENCORE AFTER THE SHOW.

playing our part to support the arts

AC Hotel Spartanburg | 225 W. Main St.
864.585.8900 | acspartanburg.com
@ACHotelSpartanburgSC



The Black Dog Boutique

Women's Clothing at Spruce Interiors
844 SOUTH PINE STREET

fun, casual
clothing &
accessories

BURTS TURNER & RHODES

SERVING OUR COMMUNITY SINCE 1955

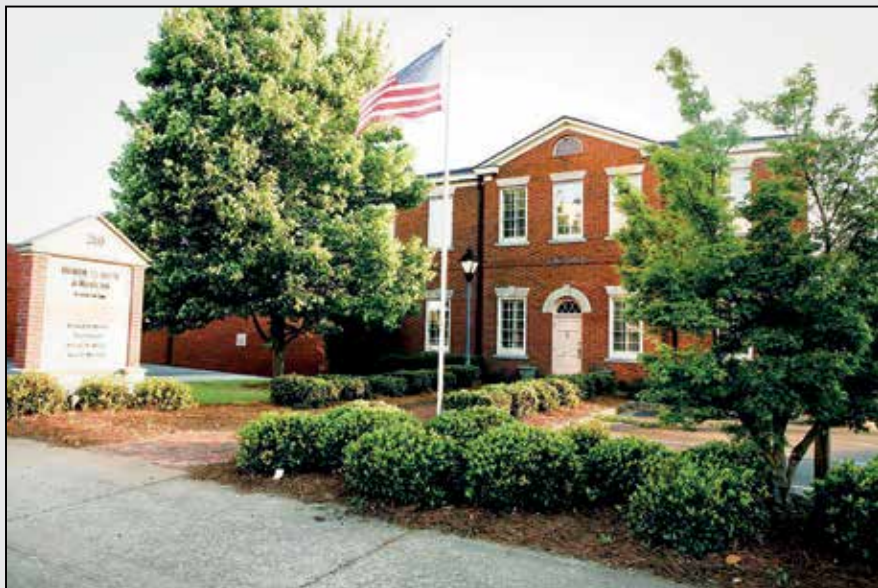

RICHARD RHODES



NOEL TURNER



WILLIAM RHODES

Wills/Probate

Custody/Divorce

Corporate/LLC

Personal Injury

Civil Litigation

260 North Church Street

864-585-8166

WWW.BTRLAWFIRM.COM

Make your financial future a priority.



Richard G Rhodes

Financial Advisor

1398 Boiling Springs Rd Unit F
Spartanburg, SC 29303
864-564-9365 • Cell 864-497-2323

Edward Jones®

MAKING SENSE OF INVESTING

edwardjones.com

MKT-5894K-A

SPARTANBURG
LOVE
WHERE YOU
WAG
EASTSIDE
ANIMAL HOSPITAL

Hub Love

1496 EAST MAIN STREET SPARTANBURG, SC 29307
864.585.6404

www.eastside Spartanburg.com
info@eastside Spartanburg.com

HOSPITAL HOURS MON-FRI 7:30 AM - 7 PM



Show Us Your Ticket Stub & Receive

10% OFF AT THE SKILLET RESTAURANT

Not good with any other offer, must present ticket stub at time of purchase. Discount is before taxes.

435 E. Main St.

Store Hours:

Mon.-Sat.

6am-2pm

Sun. 8am-2pm





f i Wendy McCarty Photography
The proud photographer of our local theatre!

Ollie Pups
SINCE 2022

Offering Unconditional Love, 4 Paws at a Time

Scan QR for the website
it's make sure to follow us
on our socials!

spartanburg youth! theatre 2023-2024 SEASON

Matilda
The Musical
OCT 13-15, 2023

A Christmas Carol
DEC 1-3, 2023

THE LION KING!
FEBRUARY 9-11, 2024

The Rainbow Fish
APRIL 12-14, 2024

PROVEST

Wealth Advisors



223 E Blackstock Rd,
Spartanburg, SC 29301



864-582-7766



co@provestwealth.com

Catch Noel each
Sunday at 8:00 AM
and 4:00 PM on 94.5
FM The Answer as he
discusses the timely
financial topics of the
day on **The Provest
Perspective**



Noel B. Swain

Certified Financial Planner Practitioner®

UNCOMMON WISDOM

GUIDE TO AN EXCELLENT
RETIREMENT

NOEL B. SWAIN, CFP®

Order Noel's new book. On sale now at
www.uncommonwisdom.net
for \$20.97 + shipping and handling



**WILLDYNE
CHORD**



**ADVANCED SOLUTIONS
FOR MANUFACTURING
AND TRACEABILITY**

WILLDYNE-CHORD LLC
101 NORTH PINE ST
SUITE 400
SPARTANBURG, SC 29302

JOIN US FOR SNACKY HOUR
TUES-SAT 4-7PM



ELEVATED PUB FARE



Main Street
ESTD PUB 2009
SPARTANBURG S.C.

252 W MAIN ST, SPARTANBURG, SC

(864) 573-1165

Morgan Stanley

Bravo

The Lyles Seaman Group at
Morgan Stanley is proud to support
The Spartanburg Little Theatre

W. Alan Lyles

Senior Portfolio Manager
Senior Vice President
Financial Advisor
NMLS# 1294070

Dan Seaman CFP®, CRPS®

Financial Planning Specialist
Financial Advisor
NMLS# 1312722

320 East Main Street, Suite 410
Spartanburg, SC 29302
864-585-7781
alan.lyles@morganstanley.com
dan.seaman@morganstanley.com
fa.morganstanley.com/thelylesseamangroup

Certified Financial Planner Board of Standards, Inc. (CFP Board) owns the certification marks CFP®, CERTIFIED FINANCIAL PLANNER™, and CFP® (with plaque design) in the United States, which it authorizes use of by individuals who successfully complete CFP Board's initial and ongoing certification requirements.

© 2023 Morgan Stanley Smith Barney LLC. Member SIPC.
SUPO20 CRC 5841705 08/23

HODGE — F L O O R S —

459 Marion Avenue
Spartanburg, SC 29306
(864) 573-9288 hodgefloors.com

*“When one does a common thing
of life in an uncommon way one
commands the attention of the world
...and that is known as excellence.”*

Dr. George Washington Carver
Eminent Scientist and Cultural Activist

*In Memoriam &
Remembrances
in Excellence*

Ed McGrath
Staging & Design

Barbara Ferguson
Choreographer

Roderice Cardell Gilliam-Wheeler
*“MADD Artist”
Actor*

— James Cheek, Esq.

chapman  center

Discover. Experience. Celebrate.

WE ARE LOOKING FOR VOLUNTEERS!

Do you love the performing arts and want to support the arts community in Spartanburg?

Do you want to see shows for FREE?



chapmanculturalcenter.org/volunteering-opportunities





ARROWHEAD
— DESIGN GROUP —

HYPING UP YOUR MARKETING EFFORTS

AFFILIATIONS:



INSTAGRAM



WEBSITE



BOARD of DIRECTORS

OFFICERS

Allison Ellis	PRESIDENT
Jonathan W. Lounsberry	PRESIDENT-ELECT
Anna Grace Bradford	SECRETARY
Malcom McClure	TREASURER
Reid Johnson	MEMBER AT LARGE
Anna-Elyse Abrams Lewis	MEMBER AT LARGE
Brandy Turley	SYT COUNCIL CHAIR

DIRECTORS

Logen Belmont	Ahsha M. Daniels
Jennifer Bruce	Jon Garner
Jacqueline Brumell	Kimberley Jones
James Bunde	Allison Little
Mark Byrnes	Georgia McClintock
Schuyler Carson-Jackson	Emily Skaggs
Kelly Casteel	The Hon. Phillip Sinclair
	Meghan Smith



SYT COUNCIL

Brandy Turley	CHAIR
Stephanie Hujik	VICE-CHAIR
Jennifer Bruce	SECRETARY
Anna Grace Bradford	Carolyn Martsberger
Ronnie Brooks	Brad Martsberger
Will Brooks	Jason McDowell
Travis Crocker	Page McDowell
Mary Margaret Crocker	Wes Scott
	Danielle Scott

DONOR'S CIRCLE

Sponsor (\$2,500+)

The Hon. Judge Henry Floyd
Mr. & Dr. Bhargava &
Rianna Kondaveeti
Mr. Larry Milan
Mr. & Mrs. Tom Nederostek

Executive Producer (\$1,500-2,499)

Dr. & Mrs. Brant & Judy Bynum
Mr. & Mrs. C. Eugene & Anna S.
Rickell LISW-CP

Producer (\$1,000-1,499)

Mellnee G. Buchheit
Roger & Marianna Black
Habisreutinger
Shannon & Harvey Hicks
Jim & Jess Huber
Cindy & Keith Kelly
Mim Shelden & Lou Kinsey
Mr. & Mrs. Kevin & Hollie Marsh

Spotlight (\$750-999)

Mark & Lucy Barry
Mrs. Cindy Grier
Nancy & Phil Sinclair

Playwright (\$500-749)

Mr. Jason Bynum
Mr. & Mr. Bill & Martin
Cooper-Meek
Mr. & Mrs. Frederick B. Dent Jr.
Phyllis & Robert Frank
Mr. Samuel J. Hamilton

Aaron & Lisa Harrison
Mr. & Mrs. Lex & Cindy Hray
Mr. & Mrs. James & Patricia Jelacic
Kay & Donald McClure
Mr. Lawrence P. Butka &
Mr. Gregory Sigg Murphy
Brad & Amanda Sandor
Renee C. Snipes
Mrs. Libby Steinberg
Marshall & Debbie Walsh

Director (\$250-499)

Kathy J. Allen
Jane & Jim Bagwell
Bill & Valerie Barnet
Tony & Sheila Cash
Lynda S. Davis
Joe & Shannon Davis
Ron & Barbara Delac
Mr. & Mrs. Gary & Jamie Desilets
Ms. Catherine Emmerth
In memory of Katie Ann Emmerth
Susan Griswold & John Morton
Mr. & Mrs. Carter & Diane Hollis
Mr. & Mrs. Loy Jeffords
RADM & Mrs. Stephen Johnson (USN, RET)
Dr. & Mrs. Joseph H. Killian
Johanna Lewis & Richard Spiers
Mr. & Mrs. Robert & Charlene Lyle
Charlie and Beth Martin
Bill & Sandra Mayrose
Scott & Doris McClallen
Mr. & Mrs. Harry & Mary Miller
PJ Morrow
Mr. & Mrs. Doug & Maxine Nash
Sara Lynn and Jan Postma

Mr. & Mrs. Donald & Doris
Vennergrund
Ugena Whitlock & Sarah Heuss

Benefactor (\$100-249)

David F. Anderson
Mr. & Mrs. Wayne & Gail Ballard
Orin & Beth Beach
Dr. & Mrs. Howard C. Bean
Pam & Gil Bulman
Dr. Jeff Cashman &
Emmylou Cashman
Dr. Cindy Cavanaugh
Cam Cecil
Frank Clark
K. Connors
Ken & Margaret Darr
Mr. & Mrs. Pablo & Lisa De Freitas
Dr. & Mrs. Walter Douglass
Mr. & Mrs. Allen & Sharon Doyle
Janice Doyle
Ms. Sandra Garrett
Susan Goldman
Ms. Mary B. Goode
Carolyn Harbison
Mr. Darryl Harmon
Peyton & Michelle Harvey
Ansie Hatchette
Wes & Becky Hoover
Shirley Howell
Bailey & Tammy Humphries
Mr. & Mrs. Bobby & Wanda Hyatt
Wallace E. Johnson
Jane G. Johnson
Mr. Charles Kendrick
Mr. & Mrs. Craig &
Deborah Kocisko
Mr. & Mrs. Jim & Roberta Krajnik
Cornelia Linder

Mr. & Mrs. Fred & Katie Lockman
Brenda Lytle & Jim Curry
Mr. & Mrs. Harry & Judy Mamroth
Patricia H. Martin
Jim & Cathy McCabe
Mike & Maura McDonald
Mr. & Mrs. Doug & Kathie McKenzie
Mike & Peggy McNelis
Roger & Wanda Meadows
Mr. Richard Millwood
Ms. Cabell C. Mitchell
Gloria T. Moody
Mr. & Mrs. Joel & Letitia Neuder
Mr. & Mrs. Kenneth & Mary Norton
Walter & Susan Novak
Mr. & Mrs. Rick & Cheryl O'Hara
Ms. Susan O'Shea
Mr. & Mrs. Phil & Janice Pickett
Mr. & Mrs. Perrin & Kay Powell
Anonymous
Robert J. & Margaret M. Rossi
Harry & Peggie Schoen
Dr. Phillip Stone
Mary Edith Stricklen
Lois & Ernie Stringer
Ms. Joan E. Swenson
Jim & Erika Walker
Mr. & Mrs. Steven & Charlotte Zides
Mr. & Mrs. Mike & Nelda Hope

Partner (\$50-99)

Ms. Susan Baker
Barbara J. Barnes
Robert Borden
Mr. & Mrs. R.D. Calvert
Mr. Shawn Campbell
Mr. Brent Cobb
Ms. Lynn Davis
Thomas Fortune

Mary & Paul Halphen
Mr. & Mrs. Richard A. Hamrick
Chuck & Karen Holmes
Charla Hopkins
Mr. William Hulette
Richard Kershner
Barbara Latham
Mr. Peter Moore
Lisa O'Connell-Hall
Lou & Tudy Padgett
Mrs. Mary Frances Price
Mr. & Mrs. Tim & Monte Remaley
Martha & Bruce Schwartz
Christi Sellars
Ms. Tracy Van Hassel
Rebecca Washburn
Linda Wilkerson,
Bert's Automotive
Mr. John Clifton &
Dr. Tyanna Yonkers

THANK YOU!

Your generous donations
have enabled Spartanburg
Little Theatre and Youth Theatre
to continue to bring high
quality musicals, plays
and children's theatre
to Spartanburg and the
Upstate of South Carolina.
Thank you from the bottom
of our hearts for your
continued support of
local performing arts.

[Spartanburglittletheatre.org/
contribute](https://Spartanburglittletheatre.org/contribute)



**Please contact us if you
should notice any error in
your contribution listing
so that we may
appropriately acknowledge
your generous donation*

BARRY D. GOLDMAN LEGACY CIRCLE

Actor, board member and friend of the theatre Barry Goldman dedicated over thirty years of his life to making the Spartanburg Little Theatre a better place for its audiences and participants. We are proud to honor his inspiring legacy of talent, kindness, support, and dedication to the Spartanburg Little Theatre organization through a unique giving society—the **Barry D. Goldman Legacy Circle**.

The **Barry D. Goldman Legacy Circle** honors current and past SLT and SYT participants who are part of a long legacy of excellence, dedication and incomparable spirit—one that goes beyond their contributions of time, talent and heart.

Broadway Bound (\$250)

Ryan Barry

Meg Croes Smith, *In memory of Bill & Jean Croes*

Olivia Jean Smith, *In honor of BJ Hollis | In memory of Paul E. Rivers*

Angie Wallace, *In memory of Gaines H. Mason*

A Smash Hit (\$100)

Bill & Valerie Barnet

Susan Goldman, *In memory of Barry Goldman*

Kellie Pifer

Keith Shambaugh

Avery & Jackie Taylor, *In memory of Lavonia Hendrix*

Standing Room Only (\$50)

Jean Danfy, *In memory of Bill & Jean Croes*

Jim & Cathy McCabe

Ina & Michael Minsky, *In memory of Barry Goldman*

Opening Night (\$25)

Wanda Church, *In honor of Marguerite Cates*

Christi Sellars

Steve & Sherry Vaughn

Lois West, *In memory of Mac Cates*

All donations to the **Barry D. Goldman Legacy Circle** support capital improvements and projects that enhance the performance, rehearsal and educational experience of its performers, students and creative staff. Spartanburglittletheatre.com/contribute

WHITE OAK COMMUNITIES

**One of the Carolina's
most prestigious
long term care providers
since 1967**

“Our Family Caring for Yours”

16 Locations in North and South Carolina Providing:

Short Term Rehabilitation, Long Term Care,
Assisted Living, Senior Living Apartments

South Carolina

- Spartanburg
- White Oak of Spartanburg
- White Oak Estates* **
- White Oak at North Grove
- Columbia
- Newberry
- Rock Hill
- Charleston
- Lancaster
- York

North Carolina

- Shelby
- Kings Mountain
- Tryon* **
- Burlington**
- Charlotte**
- Waxhaw

* Assisted Living

**Senior Living Apartments



White Oak Management, Inc.

*P.O. Box 3347 Spartanburg, S.C. 29304 864-582-7503
www.whiteoakmanor.com*



The Sound of Music

Music by

RICHARD RODGERS

Lyrics by

OSCAR HAMMERSTEIN II

Book by

HOWARD LINDSAY and RUSSEL CROUSE

Suggested by "The Trapp Family Singers" by Maria Augusta Trapp

THE SOUND OF MUSIC is presented by arrangement with Concord Theatricals on behalf of The Rodgers & Hammerstein Organization.
www.concordtheatricals.com

WITH GENEROUS SUPPORT FROM



PLATINUM SPONSORS



**Bill & Linda
Cobb**

SILVER SPONSOR



The Sound of Music

CAST

(In order of appearance)

The Mother Abbess	GWEN STEMBRIDGE
Maria Rainer, a Postulant at Nonnberg Abbey	LOGEN BELMONT
Sister Berthe, Mistress of Novices.....	MADELINE SIMON
Sister Margaretta, Mistress of Postulants	CAROLINE RITCHIE STAHL
Sister Sophia.....	ASHLEIGH NEWER
Captain Georg von Trapp	JOHN BRIGHAM
Franz, The Butler	NOAH GOODWIN
Frau Schmidt, The Housekeeper.....	BLAIR DAWKINS
Liesl	ADDYSON CROCKER
Friedrich	SAMUEL KITCHEN
Louisa	ABIGAIL PEUSER
Kurt	CAMDEN DOOLITTLE
Brigitta	SARA BROOKS
Marta	AILA KATE PEUSER
Gretl	ADELYN CRAIG
Rolf Gruber	JAKE LEONARD
Elsa Schraeder.....	CASEY DANIEL EATON
Ursula	WAVERLY SPERANZA
Max Detweiler	KENNETH TICE
Herr Zeller	STEVEN SUITS
Baron Elberfeld	SCOTT WOLFE
Baroness Elberfeld.....	ÉOWYN MELARAGNO
A New Postulant	OLIVIA WOODALL
Admiral von Schreiber	SAWYER JACOB CHRISTIAN



Neighbors of Captain von Trapp, Nuns, Nazis,
and Contestants at the Festival Concert

JANET ALLISON, ANNA GRACE BRADFORD, SAWYER JACOB CHRISTIAN,
EMILY DAMBACH, JEREMIAH JACKSON, ÉOWYN MELARAGNO,
HOLLY SHOCKLEY, REBEKAH RUPPE, KEITH SHAMBAUGH,
WAVERLY SPERANZA, CAROLINE RITCHIE STAHL, ELIZABETH TURNER,
JONATHAN WILSON, SCOTT WOLFE, OLIVIA WOODALL

ORCHESTRA

Piano/Conductor: BEN CHUMLEY; Keyboards: GARY MCCRAW,
KAREN HAMPTON, JANA E SHIELDS; Trumpet: JAMIE KIRBY,
Trombone: KEITH POOLE, MIKE MILLER, Tuba: MARSHALL KIRBY;
Flute: FRANK WATSON; Clarinet: BARRY MCGINNIS;
Guitar: JOSH TENNANT; Bass: CARSYN TENNANT

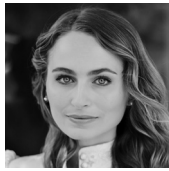

Logen Belmont



John Brigham



Addyson Crocker



Casey Daniel Eaton

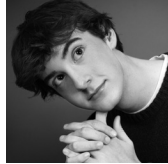

Jake Leonard



Gwen Stembridge



Kenneth Tice



Samuel Kitchen



Abigail Peuser



Camden Doolittle



Sara Brooks



Aila Kate Peuser



Adelyn Craig



Janet Allison



Anna Grace Bradford



Sawyer Jacob Christian



Emily Dambach



Blair Dawkins



Noah Goodwin



Jeremiah Jackson



Éowyn Melaragno

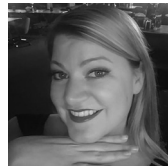

Ashleigh Newer



Holly Shockley



Rebekah Ruppe



Madeline Simon



Waverly Speranza



Caroline Ritchie Stahl



Steven Suits

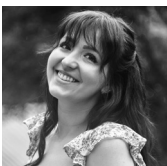

Elizabeth Turner

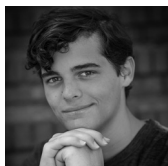

Jonathan Wilson



Scott Wolfe

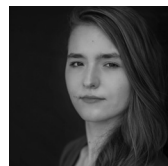

Olivia Woodall

MUSICAL NUMBERS AND **SCENES**

ACT I

Scene 1: The Nonnberg Abbey

Preludium The Nuns of the Nonnberg Abbey

Scene 2: A Mountainside Near the Abbey

The Sound of Music Maria

Scene 3: The Office of the Mother Abbess, the next morning

Maria Sisters Berthe, Sophia, Margaretta and Mother Abbess

My Favorite Things Maria and Mother Abbess

Scene 4: A Corridor in the Abbey

Reprise: My Favorite Things Maria

Scene 5: The Living Room of the Trapp Villa, that afternoon

Do-Re-Mi Maria and the Children

Scene 6: Outside the Villa, that evening

Sixteen Going on Seventeen Rolf and Liesl

Scene 7: Maria's Bedroom, later that evening

The Lonely Goatherd Maria and the Children

Scene 8: The Terrace of the Villa, six weeks later

How Can Love Survive? Max, Elsa, and Capt. von Trapp

Reprise: The Sound of Music The Children and Capt. von Trapp

Scene 9: The Living Room, one week later

Laendler Orchestra

So Long, Farewell The Children

Scene 10: A Corridor in the Abbey

Morning Hymn The Nuns

Scene 11: The Office of the Mother Abbess, three days later

Climb Ev'ry Mountain Mother Abbess

ACT II

Scene 1: The Terrace, the same day

Opening Act II Max and the Children

Reprise: My Favorite Things The Children and Maria

No Way to Stop It Elsa, Max, and Capt. von Trapp

**Something Good* Maria and Capt. von Trapp

Scene 2: The Office of the Mother Abbess, two weeks later

Gaudeamus Domino The Nuns

Scene 3: The Cathedral at Nonnberg Abbey, immediately following

Reprise: Maria The Nuns

Confitemini Domino The Nuns

Scene 4: The Living Room, one month later

Reprise: Sixteen Going on Seventeen Maria and Liesl

Scene 5: The Concert Hall Stage, Kaltzberg, three days later

Reprise: Do-Re-Mi Maria, Capt. von Trapp, and the Children

Edelweiss Capt. von Trapp, Maria, and the Children

Reprise: So Long, Farewell Maria, the Children, and Capt. von Trapp

Scene 6: The Garden of the Abbey, that night

Finale Ultimo The Company

*Music and Lyrics for "Something Good" by Richard Rodgers

– THERE WILL BE ONE FIFTEEN-MINUTE INTERMISSION –

MEET THE **CAST** and **CREATIVES**

JANET ALLISON (Ensemble) is excited to be back on the SLT stage! Last seen as Mrs. Andrew (*Mary Poppins*) and Missy (*The Marvelous Wonderettes*), her credits with SLT also include Dorothy (*The Wizard of Oz*), Millie (*Thoroughly Modern Millie*), and Grace (*Annie*). She sends her love to her wonderfully supportive family and friends. Here's to 20 years together, Jay!

LOGEN BELMONT (Maria Rainer) is thrilled to be back on stage with SLT! She has been involved in many SLT productions, some of her favorites being *Bright Star*, *Hank Williams: Lost Highway*, *Peter Pan*, and *To Kill a Mockingbird*. You may have also seen her performing on FOX Sports 1, the CW, CMT, The Early Show on CBS, Good Morning America, and local programming. When she's not on stage, Logen serves as the Director of Communications and Marketing at the SC School for the Deaf and the Blind. Logen extends her deepest gratitude to the incredible creative team behind *The Sound of Music*, for entrusting her with the role of Maria. She would also like to express her heartfelt appreciation to her husband, Nick, and stepdaughter, Madeleine, for their unwavering support. She hopes the show will resonate with all who experience this timeless classic. May your hearts be filled and blessed with the Sound of Music!

ANNA GRACE BRADFORD (Costume Coordinator, Ensemble) is a graduate of Limestone College with a Bachelor of Arts in theatre. Past credits include Matron / The Woman (*Holmes and Watson*), Kate Monster / Lucy (*Avenue Q*) and Lina Lamont (*Singin' in the Rain*) with Spartanburg Little Theatre. At Limestone College, she was featured as Lady Macbeth / Hecate (*Macbeth*), Barbara Fordham (*August: Osage County*), and Sydney (*The Altruists*). Anna Grace has costume-coordinated for Spartanburg Little Theatre, Spartanburg Youth Theatre, and Limestone College. She proudly serves on the Spartanburg Little Theatre Executive Board of Directors and Spartanburg Youth Theatre Council. Anna Grace would like to thank her biological and chosen family for all their love and support!

JOHN BRIGHAM (Captain Georg von Trapp) was last seen on the SLT stage in *Mamma Mia!* as Sam Carmichael. He is a veteran of the Greenville theater community since 1985. Favorite roles: *Damn Yankees* (Joe Hardy), *Oklahoma* (Curly), *Annie Get Your Gun* (Frank Butler), *Joseph...Dreamcoat* (Joseph), and *Hairspray* (Corny Collins). John has worked as a flight attendant for United Airlines for 37 years, primarily international routes. He is thrilled to be back at SLT with this talented cast. Thank you Jay for this opportunity. Special thanks to Jeff for your love and support.

SARA BROOKS (Brigitta von Trapp) is in the 5th grade at West View Elementary School. She enjoys playing ukulele, guitar, piano, and most recently violin as well as singing. Sara is so excited to play Brigitta in her first ever SLT production. She has previously acted with the Spartanburg Youth

Theatre in *Elf the Musical Jr.*, *Alice in Wonderland*, and *Annie Jr.* She would like to thank her family for their support.

SAWYER JACOB CHRISTIAN (Admiral von Schreiber, Ensemble) is an actor/performer from Charlotte, NC. He has been performing on the stage since he was 12 years old. Sawyer has a wonderful wife named Tanzley, who is also a performer/dance teacher, and a beautiful little boy named after himself. Sawyer is grateful to his Lord and Savior as well as the Spartanburg Little Theatre to be able to perform for you tonight.

ADELYN CRAIG (Gretl von Trapp) is excited to make her Spartanburg Little Theatre debut! She is in the second grade at Pine Street School. After her performance as Young Anna in Spartanburg County School District Seven's performance of *Frozen: The Broadway Musical*, she was eager to audition for another play. She trained in New York City this summer with the Broadway Artist Alliance. Adelyn is grateful for the support of her family and friends, and the opportunity to perform with this great cast on the SLT stage!

ADDYSON CROCKER (Liesl von Trapp) is so excited to be making her SLT debut! She was last seen as Anna in the District 7 production of *Frozen* and has also been in multiple SYT shows. Addyson is a junior at Spartanburg High School and is a member of Westminster Presbyterian Church. She would like to thank the production team for this amazing opportunity and her family and friends for all their love and support.

EMILY DAMBACH (Ensemble) is thrilled to be making her SLT debut in this year's season opener. Emily grew up in New England where she performed with local community theaters. After attending the University of New Hampshire to receive a bachelors in equine science and a minor in musical theater, she moved to North Carolina with her fiancé to work in the equine industry. Her favorite past roles include FrIEda (*Carrie*), Cinderella (*Into the Woods*), Roz Keith (*9 to 5: the Musical*). She would like to thank her friends and family for their continuous support.

BLAIR DAWKINS (Frau Schmidt, the Housekeeper) is overjoyed to be a part of this beautiful story that began her love of theatre. A theatre and media arts teacher at Dorman Freshman Campus, Blair also serves on the executive board for the South Carolina Theatre Association. She has been a part of the SLT family for almost two decades. Favorite past shows include *The Addams Family* (Ancestor), *Avenue Q*, *Smokey Joe's Cafe*, and *The Music Man* (Eulalie Shinn). Blair would like to thank her family and friends for their love and support and dedicates her performance to her mother, who taught her to "Climb every mountain."

CAMDEN DOOLITTLE (Kurt von Trapp) is thrilled to be returning to the Spartanburg Little Theatre to help tell the story of such a timeless favorite. He was most recently seen in *The Addams Family*, as Pugsley, and in *Elf*

the Musical as Michael. He is currently at the start of his first year of high school at Spartanburg Day School. He would like to thank the cast, crew and production team at the Spartanburg Little Theatre for their humor and genuine kindness and is looking forward to sharing the artistry and energy brought into everything they do.

CASEY DANIEL EATON (Elsa Schraeder) is excited to be back on the SLT stage, where she was last seen crawling across a table in a yellow dress (Alice, *The Addams Family*). Other recent roles include Sophie (*Mamma Mia!*) and Josephine (*HMS Pinafore*). Casey is a lifelong musician and performer from Raleigh, NC, having obtained degrees from Baylor University (MM) and East Carolina University (BM). Since moving to the Upstate in 2022, she has been a featured soloist with the Spartanburg Master Chorale and looks forward to her upcoming work at Greenville Theatre. In addition to performing, Casey is a passionate music educator, having previously taught K-12 music and choir as well as private voice at the high school and collegiate levels, and continues to teach privately in the Upstate. Much love to the world's BEST husband, Andy, and her darling son, Henry.

NOAH GOODWIN (Franz, the Butler) is ecstatic to be making his stage debut at Spartanburg Little Theatre! He has starred in several high school theatre productions previously: Admiral Boom in *Mary Poppins*, Jim in *All Shook Up*, Monsignor O'Hara in *Sister Act*, Uncle Fester in *The Addams Family*, and Buck Wiley in *Memphis*. Noah teaches 8th grade ELA at McCracken Middle School and is currently pursuing his M.Ed. in Applied Learning and Instruction for the Gifted and Talented from USC Upstate. He wants to thank his family, friends, coworkers, and students for supporting him in the spotlight!

JEREMIAH JACKSON (Ensemble) is a graduate of High Point Academy where he excelled in wrestling and the performing arts. He has wrestled for 5 years and regularly performed with the Concert Band, Jazz Band, and Honors Concert Choir. In 2023, he received an outstanding soloist award at the annual Festival Disney music competition at Walt Disney World. He was also involved in the theatre program at HPA performing as Alice's Father in *Alice: An Adaptation of Alice in Wonderland*, and Kristof in *Disney's Frozen Jr.*

SAMUEL KITCHEN (Friedrich von Trapp) is ecstatic to be making his debut performance with the Spartanburg Little Theatre! He has participated in ten productions at the Spartanburg Youth Theatre as an actor and one as a stage crew member. Samuel has also enjoyed productions outside of the Chapman Cultural Center, at Oakbrook Preparatory School, The Church at the Mill, USC Upstate, and more. Some of his favorite roles include Wiesel/Snyder/Roosevelt (*Newsies Jr.*), the Dwarf (*The Lion, the Witch, and the Wardrobe*), and Horton (*Seussical Jr.*). Samuel's other interests include STEM subjects, reading, writing, speaking German, cooking, and hanging out with

his siblings as the middle child of seven. Samuel would like to thank his family, friends, and *The Sound of Music* production team for their support.

JAKE LEONARD (Rolf Gruber) is so excited to be taking on the Spartanburg Little Theatre stage once again. He is a senior at Dorman High School and has been a part of numerous shows with Spartanburg Youth Theatre, Spartanburg Little Theatre, and the Dorman theater department. His most notable roles have been Davey in *Newsies Jr*, The Dentist in *Little Shop of Horrors*, George in *The Drowsy Chaperone*, and an Ancestor in *The Addams Family*. He is so grateful for the continuous opportunities given to him, and he wants to thank his friends and family for their continued support.

ÉOWYN MELARAGNO (Baroness Elberfeld, Ensemble) is excited to be returning to SLT with such an incredible cast. She is a graduate of Converse College and received her Master's in vocal performance from the University of Southern Mississippi. She has performed in *Guys and Dolls* (Sarah Brown), *A Funny Thing Happened on the Way to the Forum* (Philia), *Fiddler on the Roof* (Hodel), *The Mikado* (Yum-Yum), *Die Zauberflöte* (Papagena), and *Suor Angelica*. Many thanks to her family, friends, and late father who shared her passion for music.

ASHLEIGH NEWER (Sister Sophia) is excited to be performing with SLT again. This is her 7th show with SLT including *Beauty and the Beast*, *Legally Blonde*, *Spamalot*, and *The Rocky Horror Show*. Having studied vocal performance at Converse College, this show has been a joy to sing! Ashleigh recently graduated from Upstate with a degree in biology and is hoping to attend med school in the future.

ABIGAIL PEUSER (Louisa von Trapp) is a 9th grader at Spartanburg High School and is excited to make her SLT debut. She has participated in several SYT productions since 3rd grade and was most recently seen in Spartanburg D7 *Frozen*, *The Broadway Musical*. She has been acting and singing since she was 4 years old. She sends special thanks to Jay and Ben for this amazing opportunity. In addition, she would like to thank the entire cast and crew, Dr. Cathy Siarris, and her family and friends for their love and support.

AILA KATE PEUSER (Marta von Trapp) is a 5th grader at Pine Street Elementary and is excited to make her SLT debut. She was most recently seen in Spartanburg D7 *Frozen*, *The Broadway Musical*. This is her 5th year dancing for Arts Academy of the Carolinas Dance Studio Competitive Company team. She was a member of the SC Elementary Honor Choir for 2022-2023. She sends special thanks to Jay and Ben for this amazing opportunity. In addition, she would like to thank the entire cast and crew, Lori Patterson, and her family and friends for their love and support.

CAROLINE RITCHIE STAHL (Sister Margareta, Ensemble) is thrilled to be returning to the SLT stage as Sister Margareta, after playing Louisa von Trapp in the 2003 production! A Spartanburg native, Caroline performed the leading roles of Annie (*Annie*) in 1999 and Eliza Doolittle (*My Fair Lady*) in 2009. After receiving a B.A. in performing arts from Clemson University, Caroline spent 10 years in New York City, where she worked at Carnegie Hall as the senior manager of the patron program. Yet to date, her favorite role of all is "Mommy." She dedicates her performance to her darling daughter, Annie, endlessly supportive husband, Michael, and her loving friends and family who encouraged her to go for it!

REBEKAH RUPPE (Ensemble) is thrilled to be a part of this production! It has been a long time since Rebekah has been on stage with SLT in *Amy's Attic*, and she is so excited to be back. Rebekah holds a Bachelor of Music in vocal performance from Converse College. In her spare time, she enjoys spending time with her family. Rebekah is extremely grateful for the support of her family and friends.

HOLLY SHOCKLEY (Ensemble) *The Sound of Music* has always been a show that holds a special place in Holly's heart—you might even say it's one of her "favorite things." She has treasured memories of singing along to the movie with her Nana as a small child. It was also the first musical she was ever cast in, over twenty five years ago. For Holly, this show ignited a love of musical theatre. Most recently, Holly played Ethel McCormack in SLT's spring production of *Footloose*. A lover of sassy, quirky characters, some of her favorite roles with other companies have included Rosie in *Mamma Mia*, the voice of that murderous plant Audrey 2 in *Little Shop of Horrors*, Joanne in *Godspell*, and the Sour Kangaroo in *Seussical*. Holly would like to express her love and appreciation for the production team, as well as her dear friends from Boiling Springs Elementary School, and her ever supportive family. May your hearts be blessed with the sound of music.

MADELINE SIMON (Sister Berthe) is thrilled to join this incredibly talented cast for another season opener! She was most recently on stage here at SLT as an Ancestor in *The Addams Family*; other past productions include *Into the Woods* (Rapunzel) and *The King and I* (Louis). Currently, she teaches chorus and piano at Southside High School and serves as the Music Minister at First Christian Church (DOC). Madeline would like to thank Jay, Ben, and Ashley for this great experience and hopes you enjoy the show!

WAVERLY SPERANZA (Ursula, Ensemble) is excited to check this classic show off her bucket list. This is her third show with SLT, her first being *The Addams Family* and *Footloose*. Some of her previous local performances include *Head Over Heels* with Proud Mary Theater, *Annie Get Your Gun!* with Mill Town Players, and *HMS Pinafore* with Glow! Lyric Theater. Enjoy this beautiful rendition of *The Sound of Music* the SLT family has created.

GWEN STEMBRIDGE (The Mother Abbess) is thrilled to join this lovely cast after recently moving back to the southeast from Cleveland, OH. Her favorite recent performances include *The Music Man* (Marian) , *The Little Mermaid* (Alanna), *Children of Eden* (Father), *She Loves Me* (Head Waiter), *Beauty and the Beast* (Cogsworth), *Mary Poppins* (Mrs. Brill), and *Songs for a New World* (Woman 1). By day, she is a nonprofit unicorn, community organizing, managing volunteers, and building civic engagement power. She is honored to take on this role in a show with such a special place in her heart. May you be as alive as the hills with this music!

STEVEN SUITS (Herr Zeller) is so glad to be returning to the SLT stage with his theater family after taking several years off while building a family of his own! His love of acting is only overshadowed by his love of his family which includes wife, Kelli (also an SLT alum), and three very dramatic children: Judah, Kirk, and Annaleah. Steven has a rich history with the Little Theatre, having been a part of over 40 shows in the past with SLT, both onstage and backstage. He is excited to be helping in both of those areas again in *The Sound of Music*. When not being dramatic onstage, he may be found leading middle schoolers at First Baptist Spartanburg, reading, or cheering for the Braves on TV while crocheting (you read that right). In the "Real World," Steven is the Business Development Executive for PuroClean Restoration Rescuers of Spartanburg.

DR. KENNETH TICE (Max Detweiler) is excited to be returning to SLT after being off stage for the past few years. Kenneth was previously on stage with SLT in *Disney's The Little Mermaid* (Chef Louis/Pilot), and *One Flew Over the Cuckoo's Nest* (Harding). Kenneth has had leading roles in *The Music Man* (Marcellus), *1940's Radio Hour* (Johnny Cantone), *Mary Poppins* (Mr. Banks), *The Wizard of Oz* (Zeke/Lion), *Love Letters* (Andy), *Ragtime* (J.P. Morgan), and *Fiddler on the Roof* (Rabbi) as well as directed, music directed, and produced many musical and opera scene productions. Kenneth lives in Simpsonville with his wonderful wife, Hilary, and their three cats. He cherishes her love and support.

ELIZABETH TURNER (Ensemble) is a Spartanburg, SC native with a theatre degree from USC Columbia. Most recently she was seen as Wednesday Addams in SLT's *The Addams Family*, Emily Arden in Tryon Little Theater's *State Fair*, and the hydroplane in SLT's *The Great Gatsby*. Her other SLT credits on stage include *We Will Rock You*, *My Fair Lady*, *The Wizard of Oz*, *Seven Brides for Seven Brothers*, *The Graduate*, and *Footloose*. She's happy to be a part of another season opener with her theatre family and getting to share the stage again with her best friend, Anna Grace Bradford!

JONATHAN WILSON (Ensemble), a high school junior, has been involved in theater for a number of years. He has participated in Logos Theater in Taylors as well as played the lead in *High School Musical Jr.* at Dorman High School. Jonathan has been taking voice and violin at Converse

College for 4 years as well as running cross country and track for CHC for 5 years. Jonathan is a member of the National Honors Society and Beta Club and plans to attend Clemson University upon graduation to attain his degree in engineering and work for NASA.

SCOTT WOLFE (Baron Elberfeld, Ensemble) been “playing” around on musical stages since 6th grade, most recently “roleing” in SLT’s *Bright Star* as Dr Norquist. By day he pastors Roebuck Methodist Church, directs InYou Ministries (Enneagram coaching, writing curricula, and offering conferences), and hosts Airbnb/VRBO guests in his Family Friendly Farmhouses. This is his 7th appearance on the SLT stage! (Also formerly “scene” as Croc, Willie Wonka, Murdoch, Policeman, and Grimsby.)

OLIVIA WOODALL (A New Postulant, Ensemble) is a recent graduate of SUNY Fredonia, who has returned to SLT in this production. She has previously been seen on the SYT and SLT stage in productions such as *Disney’s Beauty and the Beast* and *Charlotte’s Web*. At college, she was a part of the cast of Lee Hoiby’s *Summer and Smoke* opera, based on the Tennessee Williams play of the same name. In her free time, she loves to snuggle her cat, Brulee, annoy her younger brothers, and play way too many video games. Olivia wants to thank her wonderful loved ones for all their love and support over the years.

JAY E. COFFMAN (Director/Executive Artistic Director) most recently directed last season’s *Bright Star* and *RENT*. Other favorite directorial credits include *Sister Act*, *We Will Rock You*, *Sh-Boom!*, and *The Rocky Horror Show*. In past seasons he has occasionally appeared on stage in *Legally Blonde* (Dad/Winthrop), *Blithe Spirit* (Charles Condomine), and *Every Christmas Story Ever Told (and then some!)*. A native of Southern California and former senior instructor of German at USC Upstate, Jay is in his 16th year as SLT’s executive artistic director.

BEN CHUMLEY (Music Director) began his theatre career as a singing, dancing fork in a school Thanksgiving play. Since then he has served as music director, pianist, composer/arranger, actor, and workshop instructor for over 90 productions throughout the Carolinas, New York, Las Vegas, Toronto, and Paris. He has worked for years with SLT, most recently as music director for last season’s *The Addams Family* and *RENT*. In past seasons, Ben served as music director for *Mamma Mia!*, *The Little Mermaid*, *Guys & Dolls*, *Xanadu*, *Avenue Q*, and the Broadway Backwards series. He studied at New York University, University of Toronto, and Berklee College of Music, has worked with the New York Opera Forum, Toronto Curtain Call Players, and is a past conductor of the North Carolina Community Chorus. Offstage, he serves as Director of Music Ministries at Trinity United Methodist Church.

CARRIE PREUS (Choreographer) is originally from Augusta, GA. She began her formal dance training under Ron and Kathleen Jones and continued training at the University of North Carolina School of the Arts as a

full-time high school ballet student. In May of 2015, she graduated summa cum laude from Kennesaw State University with a B.A. degree in dance with a concentration in ballet, and in 2022 graduated with her masters in arts leadership and cultural management from Colorado State University. Carrie joined Ballet Spartanburg as a Company Dancer in 2017, and has enjoyed performing numerous leading roles, including Dorothy in *The Wizard of Oz*, The Sugarplum Fairy in *The Nutcracker*, Helena in *A Midsummer Night's Dream*, Cinderella in *Cinderella*, and Daisy Buchanan in *The Great Gatsby*. In addition to performing, Carrie teaches for Ballet Spartanburg's Center for Dance Education and frequently choreographs for the professional company and CFDE students. Her choreography has been featured in several Ballet Spartanburg productions and outreach programs. She was also selected to choreograph Converse University's 2022 operatic production of *Hansel and Gretel*. Carrie would like to thank the *Sound of Music* cast and team for their hard work, dedication, and contribution to the production.

ASHLEY HODNETT (Stage Manager) is so excited to be working on this show that is very dear to her heart. Last seen onstage during Spartanburg Little Theatre's *The Great Gatsby* in 2022, and *Mamma Mia* way back in 2019, additional technical and acting credits are with the Spartanburg Youth and Little Theatre, the Gaffney Youth and Little Theatre, and Limestone College Theatre. By day she is a Hearing Instrument Specialist at Spartanburg Ear, Nose & Throat. When not at work or busy on a show, she enjoys being a guest couch judge for the Great British Baking Show, perfecting her ability to hit all the trees while playing disc golf with her husband and family, and as much couch cuddle time as her cats will allow.

CLINT WALKER (Scenic Designer) is excited to be back as scenic designer after designing *To Kill a Mockingbird*, *Bright Star*, *RENT*, *Footloose*, *The Addams Family*, *Sister Act*, *Savannah Sipping Society*, *We Will Rock You* (SLT), *Elf, Jr.*, and *Freaky Friday* (SYT). Other previous SLT design credits include *Mamma Mia*, *Calendar Girls*, *Legally Blonde*, *Blithe Spirit*, *Cat on a Hot Tin Roof*, *Boeing Boeing*, and co-scenic designer on *Chicago* and *Joseph... Dreamcoat* all with SLT. Additionally, Clint has designed SYT's *Seussical Jr*, *Pinkalicious: The Musical*, *James and the Giant Peach*, *Charlotte's Web*, and *Newsies Jr*. Some of Clint's other production credits include designer for *The Wizard of Oz*, *Steel Magnolias*, *A Christmas Story* (FIRE), and *Into the Woods* and *Little Shop of Horrors* (Centre Stage) as well as scenic artist on *Rockabilly Heaven* and *Breaking Up is Hard to Do* (Centre Stage). Many thanks to the wonderful team at SLT for all their hard work and dedication to bringing these visions to life!

PETER LAMSON (Lighting Designer/Technical Director) has worked with SLT/SYT since 2010. Prior to his arrival in Spartanburg, Peter worked with several theatre companies in Wilmington, NC, including City Stage, Tapestry Theatre Company, and at historic Thalian Hall. Peter relishes working with talented directors, actors, and other designers in order to solve the different challenges each production presents in order to be successful.

TREY HENDON (Audio Engineer) has worked with technology and stage productions for over 25 years. In 2007 Trey began acting with SLT and has enjoyed being in countless productions both on and offstage. His favorite SLT moment, however, was meeting Leslie in the merry old land of Oz - a.k.a. the David W. Reid Playhouse.

KATHERINE RAUSCH (Scenic Painter) is a visual/theatre artist. She has a BFA in design and has studied theatre and studio arts at Converse and USC Upstate. She teaches art at the Chapman Cultural Center and operates Pet POPS. She is originally from Detroit, MI and has lived in Germany for 10 years. Katherine has been a full-time artist since 2016 here in the Upstate. Her latest theatre works include props and scenic painter for *Sister Act*, *Hank Williams: Lost Highway*, *And Then There Were None*, *The Color Purple*, *The Great Gatsby*, and *Terms of Endearment* (SLT), stage manager for *Boys In The Band*, (Proud Mary Theatre), scenic painter for *To Kill a Mockingbird*, *RENT*, *Footlose*, *Bright Star*, and *Calendar Girls* (SLT), and props master for *Into the Woods* (Centre Stage). Carrie's first SLT production was *Bright Star* (2023) and was also the choreographer for *Footlose* (2023).

ADAM SANDERS (Youth Theatre Director) grew up with SYT and loves directing the program that helped shape him! He has been the SYT Director since 2015, and previously taught and directed at the SC Children's Theatre in Greenville, SC. Adam has directed many productions including *Godspell Jr.*, *Disney's Freaky Friday*, *Elf the Musical Jr.*, *Disney's Aladdin Jr.*, *Mamma Mia!* (at SLT), *Seussical Jr.*, and many more. He'd like to thank his beautiful wife, Kelsey, for loving him and being his biggest fan.

JENNY BONNER (Media Coordinator) is a visual artist, as well as an instructor in studio art and art history at USC Upstate. She holds an MFA in painting & sculpture from the University of North Carolina at Greensboro and a BFA in painting and drawing from The Ohio State University. This summer, her artists collective, *Banded Wilderness*, permanently installed their site-specific sculpture-with-sound in Raleigh, NC, after it was acquired by the City. (You can check it out at Baileywick Park if you are ever in the area!) Jenny enjoys making props and other adornments for the shows at SLT when the opportunities arise and is so excited to see what this season holds! Outside of work, she enjoys running trails and spending time with her pup, Dame Maggie Smith.

OLIVER ELLIS (Scene Shop Foreman) is excited to start his second season with SLT. He has worked with local companies such as Greenville Light Opera Works and Ballet Spartanburg and graduated from Converse College in 2020. He is glad to be given the opportunity to grow in theatre here!

PRODUCTION **TEAM**

Director	JAY E. COFFMAN
Music Director	BEN CHUMLEY
Choreographer	CARRIE PREUS
Stage Manager	ASHLEY HODNETT
Scenic Designer	CLINT WALKER
Costume Designer	ANNA GRACE BRADFORD
Lighting Designer	PETER LAMSON
Sound Designer	NICK ALBERTS
Properties	BETH HEDDEN, ASHLEY HODNETT
Costume Construction	JAN MCCLURE
Audio Engineer	TREY HENDON
Scenic Painter	KATHERINE RAUSCH
Wig Designer	VICTOR DELEON
Photographer	WENDY MCCARTY
Poster Design	PETER B. KAY
Production Crew	KITTY CASH, SAMUEL EBERT, CORINNE GIDDINGS, KEITH SHAMBAUGH, EMILY ROSE WATTS, COOPER WOLFE

STAFF & **CREATIVE**

Executive Artistic Director	JAY E. COFFMAN
Youth Theatre Director	ADAM SANDERS
Education Coordinator	MADDIE TISDEL
Media Coordinator	JENNIFER BONNER
Technical Director	PETER LAMSON
Scene Shop Foreman	OLIVER ELLIS
Scene Shop Assistant	EMILY ROSE WATTS

**THE CAST & PRODUCTION TEAM OF
THE SOUND OF MUSIC WOULD LIKE TO THANK:**

Ashli Crump, Flat Rock Playhouse
South Carolina Children's Theatre
Greenville Theatre
Warehouse Theatre
Carlene Coffman
Bike Worx



William D. Blackford

Senior Vice President/Wealth Management
Financial Advisor

864.641.6340 T 866.567.8282 F 864.585.5266
wblackford@janney.com

JANNEY MONTGOMERY SCOTT LLC

135 N Church St Suite 130, Spartanburg, SC 29306

WWW.JANNEY.COM MEMBER: NYSE, FINRA, SIPC



Mitzi B. Kirsch

BROKER, REALTOR, ABR, GRI, CRS

CENTURY 21 BLACKWELL & CO. REALTY, INC.

EMAIL:

mitzikirsch@century21blackwell.com

OFFICE:

864.591.2121

FAX:

864.596.0401



CENTURY 21



Spartanburg Little Theatre
Spartanburg Youth Theatre



spartanburglittletheatre
sytheatre



SwaimBrown^{PA}

Accountants & Advisors

350 East St. John Street
PO Box 6404
Spartanburg, SC 29304

864.585.0176
www.SwaimBrown.com



PINE STREET ANIMAL HOSPITAL

— SERVICES —

Preventative Health Care

Advanced Animal Surgery

Internal Medicine Diagnostics

Pet Dental Care

Pet Vaccinations

Soft Tissue Surgery

Orthopedic Services

Radiograph/X-ray

General Surgery

Wm. Glenn Adcock, DVM
980 S. Pine Street Spartanburg, SC 29302
864.585.0231 • pinestreetanimalhospital.com



SPARTANBURG
LITTLE THEATRE

KEEP THE ARTS AFLOAT



CALL OR TEXT

864-592-0153

8340 Highway 9

Inman, SC 29349

visit

gotchaboat.com



WINNERS

WINNERS

THANK YOU SPARTANBURG FOR VOTING HOT SPOT BACK TO BACK BEST CRAFT BEER STORE!

Stop by your local Spartanburg Hot Spots:

194 E Henry St, Spartanburg, SC 29302
3180 N. Blackstock Rd Spartanburg, SC 29301
675 Gossett Rd, Spartanburg, SC 29307

Download
Our App



hotspotcstore.com
facebook.com/HotSpotStores



BE THE FIRST TO GET THE BEST OFFERS

MANAGE YOUR HOTSPOT REWARDS ONLINE

DISCOUNTS • PRIZES • CONVENIENCE



Visit us:

HotSpotCStore.com/Locations

Download
Our App



hotspotcstore.com
facebook.com/HotSpotStores



TWO LEGENDARY ACTS.



**PROUD SUPPORTERS OF
SPARTANBURG LITTLE THEATRE
&
SPARTANBURG YOUTH THEATRE**



ONE RISING SUPERSTAR

Disney FROZEN

THE BROADWAY MUSICAL

 **Spartanburg**
School District **SEVEN**



District 7 was honored to represent South Carolina in the nationwide high school premiere of the full Broadway version of Disney's *Frozen* in April 2023. Thank you, Spartanburg, for sold-out performances!





Since 1969, Garner's Natural Foods has been Spartanburg's trusted source for all your Vitamin and Supplement needs, as well as a variety of made from scratch soups, sandwiches and salads! Our kitchen still makes the same goods Ms. Garner baked when she started in her little trailer decades ago!

Bring in this ad for 10% off your lunch!

Come see us in the
Hillcrest Specialty Row on East Main Street
MONDAY-SATURDAY 9AM-6PM

Garner's Natural Foods supports the Spartanburg Little Theatre



TheJohnsonGroup

Proudly Supports

**SPARTANBURG
YOUTH THEATRE**



JOHNSON
DEVELOPMENT
ASSOCIATES, INC.
Part of TheJohnsonGroup

OTO DEVELOPMENT
Part of TheJohnsonGroup



American



CREDIT ACCEPTANCE
Part of TheJohnsonGroup



Jazz



**SPARTANBURG
COMMUNITY
BAND**

Scan for info:



scband.org



Symphonic



SEARCHING for the
BEST CANDIDATE?

We know the Upstate, Midlands
and the LowCountry!

JonesCraft
Restaurant & Hospitality Recruiters

865-300-4025 info@jonescraft.org www.jonescraft.org

ballet
spartanburg

57
Years
of
Excellence



Carlos Agudelo & Lona Gomez
ARTISTIC DIRECTORS



200 EAST SAINT JOHN ST. SPARTANBURG, SC 29306
864-583-0339 BALLETSPARTANBURG.ORG

HF HOLCOMBE & FRYE, LLC

Certified Public Accountants & Advisors

OFFERING A FULL SUITE OF BUSINESS SERVICES DESIGNED
TO HELP TODAY'S BUSINESS OWNERS REACH TOMORROW'S GOALS.



DANNY HOLCOMBE
CPA/ABV, CVA, CGMA Managing Partner



LISA FRYE
CPA/CVA, Partner

HOLCOMBEFRYE.COM
864-574-7787

391 E. Henry Street • Spartanburg, SC



**SPARTANBURG'S
TRUSTED ROOFING
PARTNER FOR
OVER 70 YEARS!**

Your roof is a major asset. Trust Cannon to provide the maintenance and service you need to extend the life of your roof and uphold warranty requirements.

THE CANNON DIFFERENCE

- ✓ People first
- ✓ Relationships built on trust and integrity
- ✓ Real client service

LET'S GET STARTED.

Contact us today for a proposal on any of our services.

Call (864) 585-6045 or email info.cannonroofing.com





*Thank
You*



chapman  cultural center

Discover. Experience. Celebrate.

Donations given to Chapman Cultural Center's Annual United Arts Fund supports Spartanburg Little Theatre through a General Operating Support Grant.

Chapman Cultural Center is a proud supporter of Spartanburg Little Theatre and their mission.

TNB FINANCIAL SERVICES

PLANNING • INVESTMENTS • TRUSTS

WE'RE LOCAL –
WE'RE FLEXIBLE

BECAUSE WE LIVE HERE,
WE CARE.

**TNB FINANCIAL SERVICES
IS PROUD TO SUPPORT THE
ARTS IN SPARTANBURG.**



CINDY KELLY

MARKET PRESIDENT, SPARTANBURG

659 EAST MAIN STREET, SPARTANBURG 29302
864-381-6957



Thompson Dove

LAW GROUP, LLC.

Building and Protecting families across South Carolina for more than 40 years



Adoption

From finalizing agency placements, to a step-parent or adult adoption, we can assist in the legal aspects of your situation



Foster Care

Navigating foster care cases from a child-focused perspective in effect to achieve permanency for children in foster care



Gestational Surrogacy/ART

Connecting intended parents and hopeful surrogates with our South Carolina based full-service program and assisting in confirming parental rights for clients using Assisted Reproductive Technologies



Civil Litigation

Advocating for clients to be made whole from the injuries sustained due to the negligence of others.

More Information :

  @TDLawGroup

TDLawGroup.com

864-573-5533

James Fletcher
Thompson





KILLOREN
KISSINGER
DANTIN
DENTON &
DUNHAM, PC

Here For Spartanburg. Here For You.

Personal Injury | Workers' Compensation | Criminal Law | Family Law | Probate

178 West Main Street | Spartanburg, S.C. 29306 | 864.585.5100
spartanlaw.com | @spartanlawfirm

Homemade FRESH IN STORES DAILY

Over **30** Ever-Changing
Flavors Available Fresh Daily!

150 RECIPES ON ROTATION



BRU  **STER'S**
real ice cream

OUR PREMIUM ICE CREAM IS
MADE FRESH ON SITE DAILY

Eastside 100 Peachshed Rd. • 864-542-2220

Boiling Springs 2099 Boiling Springs Rd. • 864-578-5571

Westside 1644 John B. White Sr. Blvd. • 864-576-8866

EARN POINTS, GET REWARDS! ★ Sign up at BrustersSweetRewards.com

Adventure looks good.



The 2024 Subaru Outback. Ride in comfort when you head off the beaten path with standard Symmetrical All-Wheel Drive and up to 9.5 inches of ground clearance. That's more capability than the Toyota RAV4 or Honda CR-V. Plus, 97% of Outback vehicles sold in the last 10 years are still on the road today. **Go where love takes you.**

VIC BAILEY
Spartanburg, SC

Where rubber meets the fun.



Experience the all-new 2024 Subaru Impreza. The versatile, spacious 5-door hatchback body style handles whatever life sends your way. Standard Symmetrical All-Wheel Drive dial up confidence. The available 182-horsepower SUBARU BOXER® engine makes it thrilling. **Love what you can do.**

 **SUBARU**

VicBaileySubaru.com



J & N **PEST CONTROL** **& WILDLIFE**



***Protecting
homes and
businesses
since 2001.***

**We are the experts
protecting your family.**

864-590-4039
WWW.JANDNPESTCONTROL.COM



be curious
be more

864.582.7539
admissions@sdsgriffin.org
spartanburgdayschool.org
1701 Skylyn Drive
Spartanburg, SC 29307

Spartanburg
DAY SCHOOL

EDUCATION FOR LIFE
Two Years through 12th Grade